

Patient report

Bio-Rad DATE: 10/01/2019
D-10 TIME: 05:30 PM
S/N: #DJ4I016123 Software version: 4.30-2
Sample ID: 10550097
Injection date 10/01/2019 05:23 PM
Injection #: 39 Method: HbA1c
Rack #: --- Rack position: 8

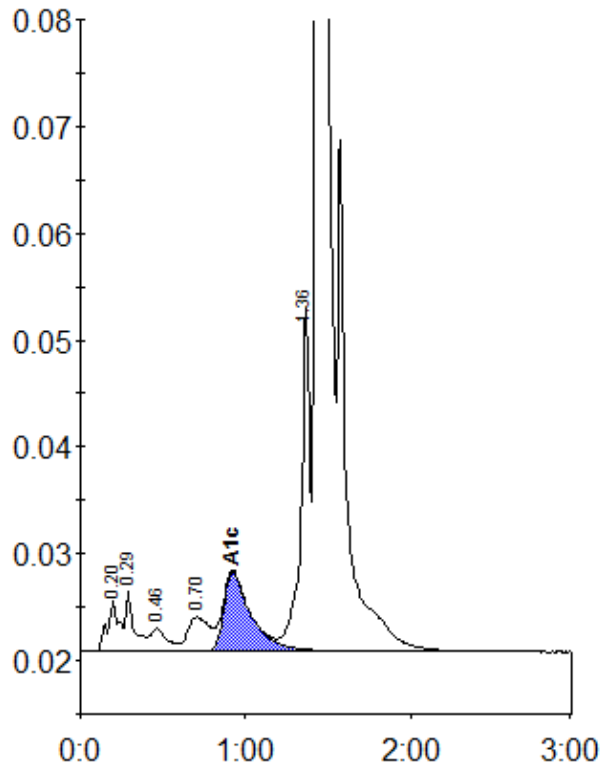

Peak table - ID: 10550097

Peak	R.time	Height	Area	Area %
A1a	0.20	4779	23278	0.9
A1b	0.29	5663	20562	0.8
F	0.46	2143	15567	0.6
LA1c/CHb-1	0.70	3187	29539	1.2
A1c	0.92	7419	85942	5.2
P3	1.36	32219	123127	5.0
A0	1.43	655074	2168571	87.9
Total Area:		2466587		

Concentration:	%
A1c	5.2